

File name \\UK.WSPGROUP.COM\CENTRAL DATA\PROJECTS\62100XXX\62100616 - AQUIND VO NO.3\IE MODELS AND DRAWINGS\300 - SITE\320 - TASK 7 UK ROUTE\GEO\TECHNICAL REVIEW\DRAWINGS\CURRENT\ROUTE 3D PRAIEN020022-ES-18-1-18.5.DWG.

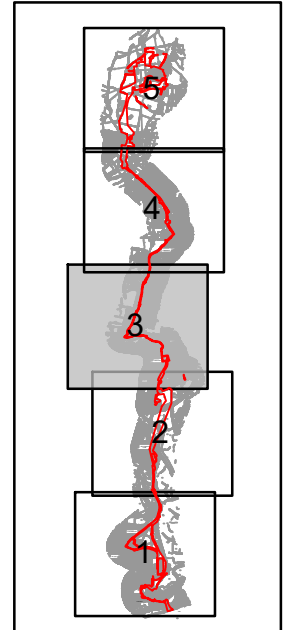
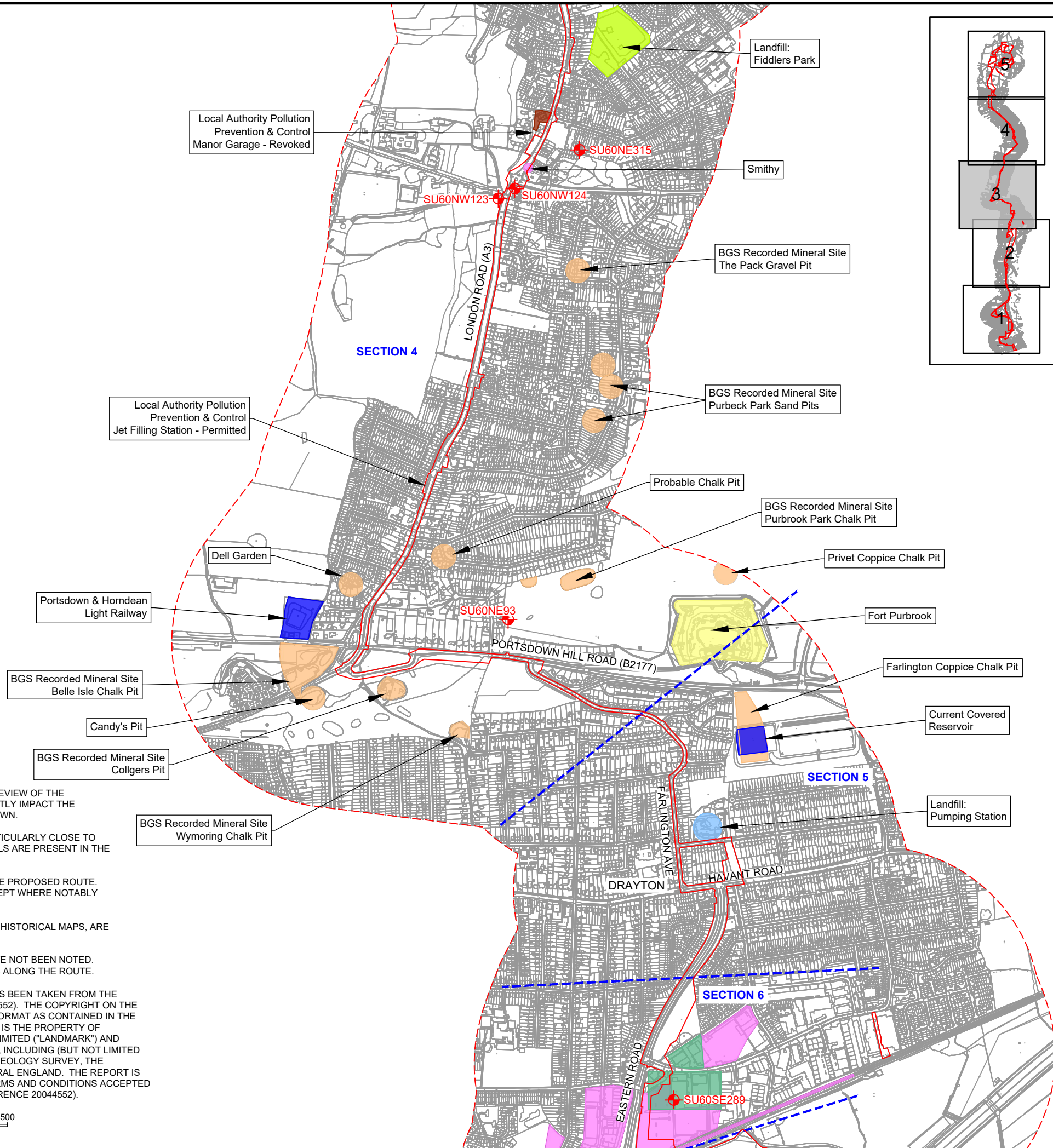

- SU61SE14**
- Historical Borehole Location
  - Historical Sand or Chalk Pit
  - Historical Sewage Works
  - Historical Reservoir/Pond Infilled
  - Historical Landfill
  - Current Covered Reservoir
  - Current Cemetery
  - Historical Land Use
  - Archaeological Feature
  - Order Limits
  - Approximate 500m Buffer

Infrastructure Planning (Applications: Prescribed Forms and Procedures) Regulations 2009 - Regulation 5(2)(a)

01	31/10/2019	CW	First Issue	ZN	AOD
REV	DATE	BY	DESCRIPTION	CHK	APP

DRAWING STATUS: **FINAL**



3rd Floor, Kings Orchard, 1 Queen St, Bristol, BS2 0HQ, UK  
T+ 44 (0) 1179 306 200  
wsp.com

CLIENT:



PROJECT: **AQUIND Interconnector**

TITLE: **Figure 18.3  
Onshore Cable Corridor Constraints  
Sheet 3 of 5**

SCALE AT A3: 1:12500	CHECKED: ZN	APPROVED: A.O'DEA
PROJECT No: EN020022	DESIGNED: ZN	DRAWN: CEW
DRAWING No: EN020022-ES-18.3-Sheet 3		DATE: 25/10/2019
		REV: 01

© WSP UK Ltd

**NOTES**

1. FEATURES IDENTIFIED FROM A REVIEW OF THE HISTORICAL MAPS THAT MAY DIRECTLY IMPACT THE PROPOSED ROUTE HAVE BEEN SHOWN.
2. WELLS NOTED IF THEY ARE PARTICULARLY CLOSE TO ROUTE OR HDD. MANY OTHER WELLS ARE PRESENT IN THE VICINITY.
3. THERE ARE MANY FARMS ON THE PROPOSED ROUTE. THESE ARE NOT HIGHLIGHTED EXCEPT WHERE NOTABLY LARGE.
4. SOME CONSTRAINTS, NOTED ON HISTORICAL MAPS, ARE PRESENT TODAY.
5. WATERCOURSE CROSSINGS HAVE NOT BEEN NOTED. THERE ARE MULTIPLE LAND DRAINS ALONG THE ROUTE.

INFORMATION IN THIS DRAWING HAS BEEN TAKEN FROM THE ENVIROCHECK REPORT (REF 20044552). THE COPYRIGHT ON THE INFORMATION AND DATA AND ITS FORMAT AS CONTAINED IN THE ENVIROCHECK REPORT ("REPORT") IS THE PROPERTY OF LANDMARK INFORMATION GROUP LIMITED ("LANDMARK") AND SEVERAL OTHER DATA PROVIDERS, INCLUDING (BUT NOT LIMITED TO) ORDNANCE SURVEY, BRITISH GEOLOGY SURVEY, THE ENVIRONMENT AGENCY AND NATURAL ENGLAND. THE REPORT IS SUPPLIED UNDER LANDMARK'S TERMS AND CONDITIONS ACCEPTED BY THE CUSTOMER (REPORT REFERENCE 20044552).

